





LEGEND

●	FOUND 1" IRON PIPE		EXISTING CONCRETE
•	FOUND IRON ROD		EXISTING BUILDING
○	SET 1" IRON PIPE		EXISTING HYDRANT
○	FOUND .5" IRON PIPE		EXISTING TRANSFORMER
(XX)	RECORDED AS		EXISTING FENCE

PLAT OF SURVEY

A PARCEL OF LAND LOCATED IN THE NORTHWEST 1/4 OF THE NORTHEAST 1/4 OF SECTION 35 IN TOWNSHIP 2 NORTH, RANGE 17 EAST, IN THE CITY OF LAKE GENEVA, WALWORTH COUNTY, WISCONSIN.

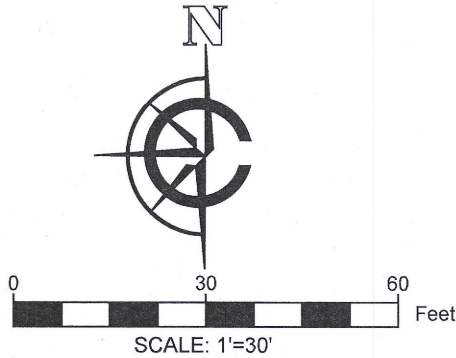
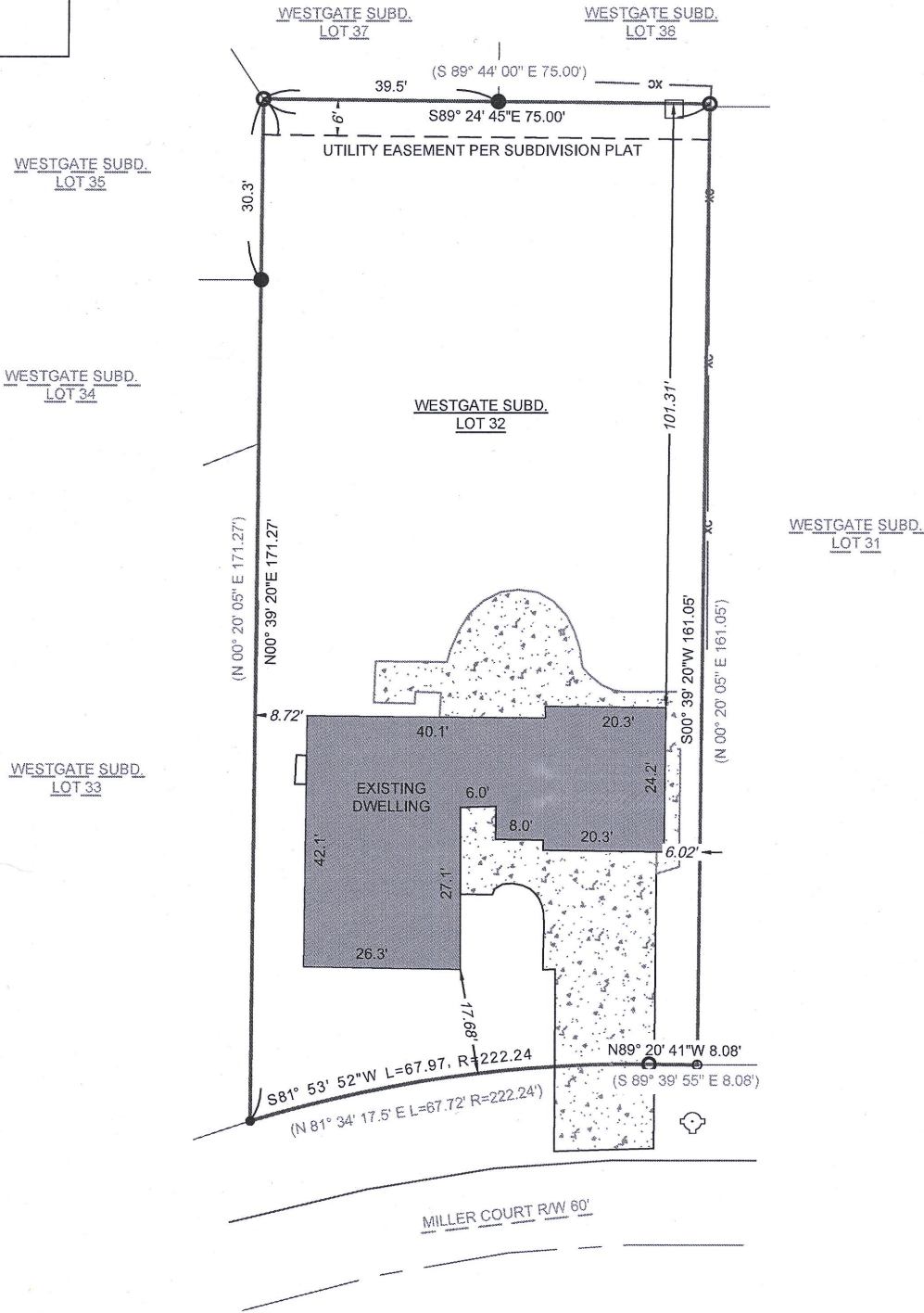

- NOTE:
1. BASIS OF BEARING: THE WISCONSIN STATE PLANE COORDINATE SYSTEM, NAD-83, SOUTH ZONE.
 2. FIELD WORK COMPLETED JUNE 23, 2020
 3. BUILDING SURVEYED TO THE EXTERIOR OF SIDING.
 4. FIELD CREW CHIEF: LOGAN RANDLE

LEGAL DESCRIPTION:

A PARCEL OF LAND LOCATED IN THE NORTHWEST 1/4 OF THE NORTHEAST 1/4 OF SECTION 35 IN TOWNSHIP 2 NORTH, RANGE 17 EAST, IN THE CITY OF LAKE GENEVA, WALWORTH COUNTY, WISCONSIN, MORE PARTICULARLY DESCRIBED AS:

LOT 32 OF THE WESTGATE SUBDIVISION AS RECORDED IN DOCUMENT 679661 AS PER THE WALWORTH COUNTY REGISTER OF DEEDS.

SURVEY ORDERED BY:

LAKE GENEVA AREA REALTY

PROPERTY ADDRESS:

1801 MILLER RD
LAKE GENEVA, WI 53147

SURVEYOR:

PAUL H. VAN HENKELUM, PLS
CARDINAL ENGINEERING LLC

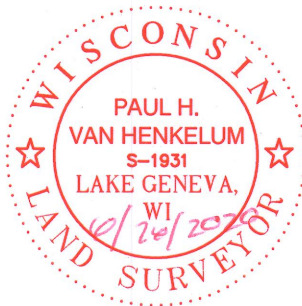

"I HEREBY CERTIFY THAT I HAVE SURVEYED THE ABOVE DESCRIBED PROPERTY AND THE MAP IS A TRUE AND CORRECT REPRESENTATION OF ITS EXTERIOR BOUNDARIES AND SHOWS THE SIZE AND LOCATION OF ALL VISIBLE STRUCTURES, APPARENT EASEMENTS AND ENCROACHMENTS, IF ANY."

Paul H. Van Henkelum 6/26/2020
PAUL H. VAN HENKELUM, PLS #1931 DATE

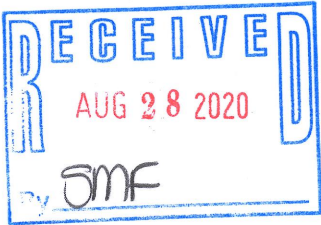

CARDINAL ENGINEERING LLC
DESIGNING IN TRUE DIRECTIONS

PO BOX 281 - 1200 LA SALLE ST.
LAKE GENEVA, WI 53147
262-757-8776
CARDINALENGINEERINGWI.COM

DATE: 06-26-2020 JOB No. 20392
SHEET 1 OF 1

ZWG-32

007-3749